

\$1,250,000 - Rge Rd 285, Rural Rocky View County

MLS® #A2190852

\$1,250,000

0 Bedroom, 0.00 Bathroom,
Agri-Business on 152.40 Acres

NONE, Rural Rocky View County, Alberta

152.4 acres +/- of mixed farmland within 10kms of Airdrie & Crossfield. No building commitments. Located on a dead-end road Rge Rd 285. Road allowance has not been improved by owner or County, so enter at your own risk!



Essential Information

MLS® #	A2190852
Price	\$1,250,000
Bathrooms	0.00
Acres	152.40
Type	Agri-Business
Sub-Type	Agriculture
Status	Active

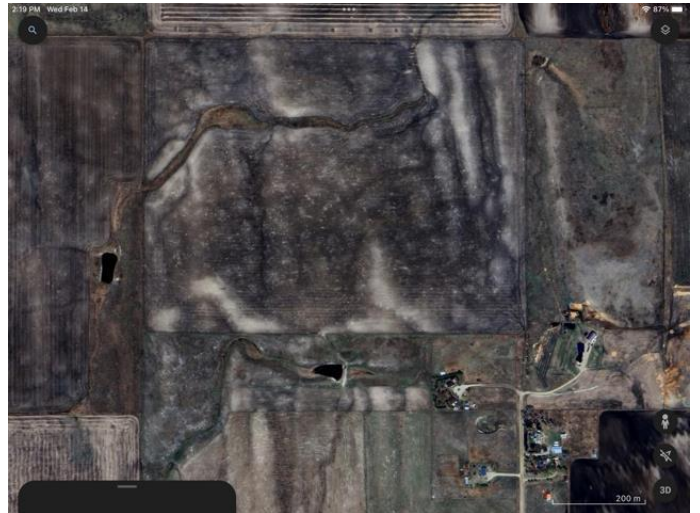

Community Information

Address	Rge Rd 285
Subdivision	NONE
City	Rural Rocky View County
County	Rocky View County
Province	Alberta
Postal Code	T0M 0S0

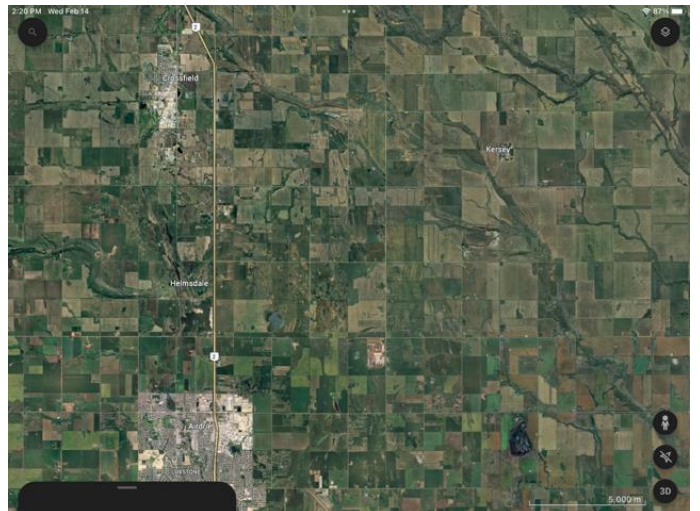

Exterior

Lot Description	Creek/River/Stream/Pond, Farm, No Neighbours Behind, Pasture, Private, Subdivided
-----------------	---

Additional Information

Date Listed February 3rd, 2025

Days on Market 37

Zoning AG-Gen

Listing Details

Listing Office CIR Realty

Data is supplied by Pillar 9â,,ç MLSÂ® System. Pillar 9â,,ç is the owner of the copyright in its MLSÂ® System. Data is deemed reliable but is not guaranteed accurate by Pillar 9â,,ç. The trademarks MLSÂ®, Multiple Listing ServiceÂ® and the associated logos are owned by The Canadian Real Estate Association (CREA) and identify the quality of services provided by real estate professionals who are members of CREA. Used under license.