

# \$1,026,975 - Se-15-71-5-w6, Rural Grande Prairie No. 1, County of

---

MLS® #A2123359

**\$1,026,975**

0 Bedroom, 0.00 Bathroom,  
Land on 136.93 Acres

NONE, Rural Grande Prairie No. 1, County of,  
Alberta

Development Parcel!! 136.93 acres of land just SE of Grande Prairie. This land is currently being farmed but would be a great future phase of Heritage Estates -which is a new acreage community with the first phases planned on the adjacent quarter to the West of this parcel (MLS# A2123374). Located East on 68 Avenue (Twp Rd 712) just past Sandy Ridge Estates and Maple Ridge Estates to Range Rd 52, along the North side of 68 Ave/Twp 712 and West side of RR 52.

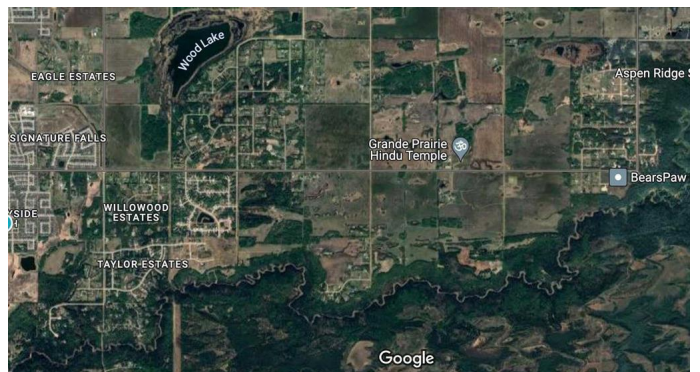

## Essential Information

MLS® #	A2123359
Price	\$1,026,975
Bathrooms	0.00
Acres	136.93
Type	Land
Sub-Type	Residential Land
Status	Active

## Community Information

Address	Se-15-71-5-w6
Subdivision	NONE
City	Rural Grande Prairie No. 1, County of
County	Grande Prairie No. 1, County of
Province	Alberta

Postal Code            T8X 4A2

**Additional Information**

Date Listed            May 2nd, 2024  
Days on Market       348  
Zoning                 AG

**Listing Details**

Listing Office           RE/MAX Grande Prairie

Data is supplied by Pillar 9â„¸ MLSÂ® System. Pillar 9â„¸ is the owner of the copyright in its MLSÂ® System. Data is deemed reliable but is not guaranteed accurate by Pillar 9â„¸. The trademarks MLSÂ®, Multiple Listing ServiceÂ® and the associated logos are owned by The Canadian Real Estate Association (CREA) and identify the quality of services provided by real estate professionals who are members of CREA. Used under license.